



# KIDS COLLECTION / FA23



## FALL 2023 TOMMY HILFIGER KIDS COLLECTION

Kids Fall '23 prioritizes classic prep patterns from Men's and Women's like teddy, gingham and, most importantly, Tommy Tartan. The New York puffer, featuring the monotype badge and mixed fabrics, is our seasonal hero.



01

**NEW YORK PUFFER JACKET** Cerulean Aqua | **TOMMY LOGO CREW SWEATSHIRT** Ancient White |  
**BRUSHED GINGHAM SHIRT** Blue Gingham Check | **DENIM QUILTED SKIRT** Washed Black |  
**SMALL FLAG BEANIE** Deep Indigo | **CHECK TEDDY CAP** Ancient White | **BOOTIE** Black/Mud





## 02

**ESSENTIAL COLORBLOCK DOWN JACKET** Green Beige Color Block |  
**VARSITY BOUCLE SWEATSHIRT** New Light Grey Heather |  
**STRIPED SEERSUCKER SHIRT** Putting Green | **PLEATED CHINO** Desert Sky |  
**SMALL FLAG BEANIE** Light Grey Heather | **SNEAKERS** Blue/Cognac



03

**TEDDY OVERSIZED GINGHAM PEACOCK** Desert Sky / Cashmere Check |  
**CABLE CROPPED CREW SWEATER** Cashmere Crème | **LUREX STRIPE BLOUSE** Blue Stripe |  
**MID BLUE WASH MABEL JEAN** Mid Blue Clean | **CHECK TEDDY BUCKET HAT** Ancient White |  
**CUPSOLE** Ivory/Red/Blue





# 04

**TOMMY TARTAN TEDDY LINER** Putting Green/Multi | **VARSIITY BOUCLE SWEATSHIRT** Desert Sky |  
**ESSENTIAL DENIM SHIRT** Dark Denim Wash | **MODERN STRAIGHT DESTRUCTIONS JEAN** Hemp Destructions |  
**MONOTYPE CROSSOVER** Space Blue | **SNEAKERS** Cognac

05

**LONG VARSITY WOOL BOMBER** Desert Sky | **GINGHAM CHECK TOP** Blue Gingham Check |  
**GINGHAM CHECK SKIRT** Blue Gingham Check | **CHECK TOTE** Ancient White | **BOOT** Camel





06

**ESSENTIAL PADDED VEST** Desert Sky | **MULTIPLACEMENT LOGO HOODIE** New Light Grey Heather |  
**MULTIPLACEMENT LOGO SWEATPANTS** New Light Grey Heather | **MONOTYPE CROSSOVER** Space Blue |  
**BOOTIE** Black/Mud



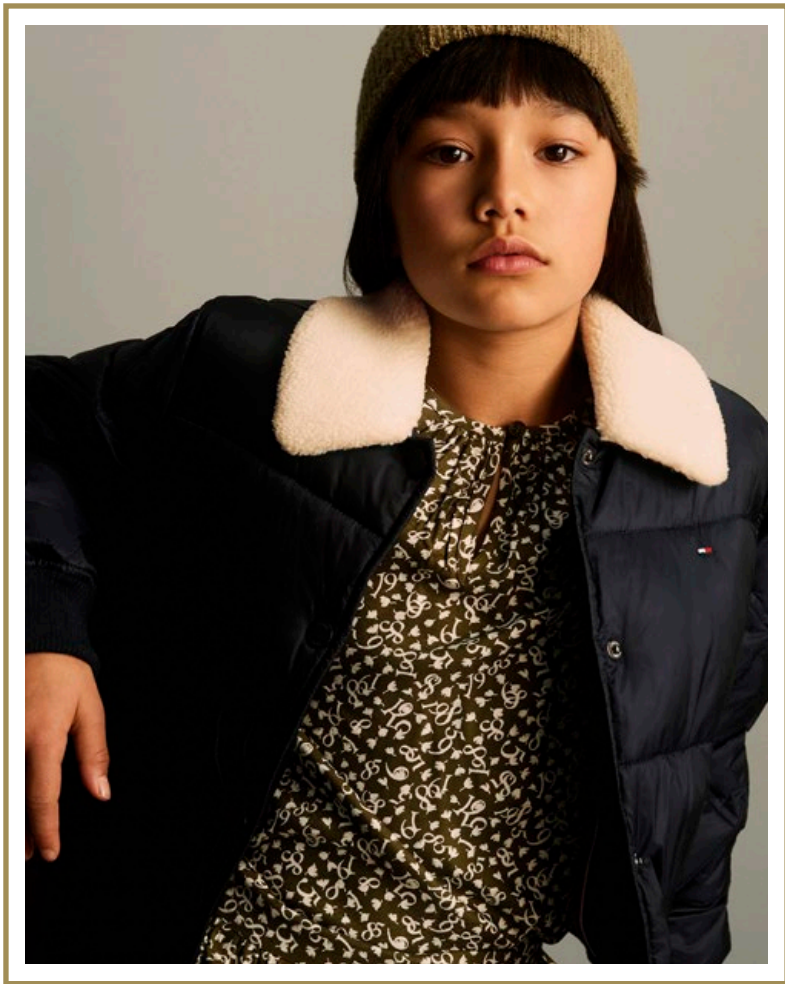

07

**MIXED QUILT CROPPED PUFFER** Desert Sky |  
**FLOWER PRINT SHIRT** Putting Green Flower Print |  
**FLOWER PRINT TIERED SKIRT** Putting Green Flower Print |  
**BEANIE** Putting Green | **SCARF** Putting Green | **BOOTIE** Blue





08

**TOMMY TARTAN NYLON MIX OVERSHIRT** Putting Green/Multi | **ESSENTIAL CABLE SWEATER** Merino |  
**BLOCK STRIPE SWEATER** Beige/Aqua Stripes | **ESSENTIAL ITHACA SHIRT** Calm Blue |  
**CHELSEA CARGO PANT** Putting Green | **ESSENTIAL BUCKET HAT** Space Blue | **BOOTIE** Black/Mud



## 09

FROM LEFT TO RIGHT:

GIRL:

**MONOGRAM SOFT SWEATER** Cerulean Aqua |**LUREX STRIPE BLOUSE** Blue Stripe |**QUILTED SKIRT** Putting Green |**CHECK TEDDY BUCKET HAT** Ancient White**CUPSOLE** Ivory/Red/Blue |

BOY:

**QUILTED PARKA** Putting Green |**ESSENTIAL DENIM SHIRT** Dark Denim Wash |**SEE U TEE** Cashmere Crème |**QUILTED PANTS** Putting Green |**CUPSOLE** Ivory/Red/Blue

GIRL:

**MONOGRAM JAQUARD PARKA** Drab Olive Green |**SEE U SWEATSHIRT** Merino Melange |**LUREX STRIPE SHIRT DRESS** Blue Stripe |**SMALL FLAG BEANIE** Deep Indigo |

BOY:

**ESSENTIAL PADDED VEST** Cerulean Aqua |**RUGBY SWEATER** Navy/Green Stripes |**ARCHIVE WASH PANT** Cashmere Crème



10

NEW YORK TARTAN CHECK JACKET Check | MONOTYPE ZIP THROUGH Desert Sky |  
HILFIGER CREST TEE White | MONOTYPE SWEATER PANT Desert Sky | CUPSOLE Ivory/Red/Blue





11

**REVERSIBLE SHERPA CHECK VEST** Desert Sky/Check | **DENIM SHERPA JACKET** Mid Blue Clean |  
**CHECK STAMP SWEATSHIRT** Desert Sky | **SCANTON DARK WASH JEAN** Dark Used |  
**SMALL FLAG BEANIE** Deep Indigo | **BOOTIE** Mud



12

HILFIGER CREST HOODIE SWEATSHIRT New Light Grey Heather |  
TOMMY TARTAN CHECK SKIRT Multi Check | BOOTIE Black/Mud





13

**PADED MONOTYPE JACKET** Fireworks | **HILFIGER GRAFFITI SWEATSHIRT** Deep Indigo |  
**CHECK SHIRT** Deep Indigo/Multi | **PULL ON CORDUROY PANT** Merino | **ESSENTIAL CAP** Space Blue | **BOOTIE** Mud



14

**TOMMY TARTAN VARSITY BOMBER** Multi Check | **HILFIGER CREST SWEATER** Cashmere Creme | **RIBCORD SHIRT DRESS** Fireworks | **BOOTIE** Black/Mud





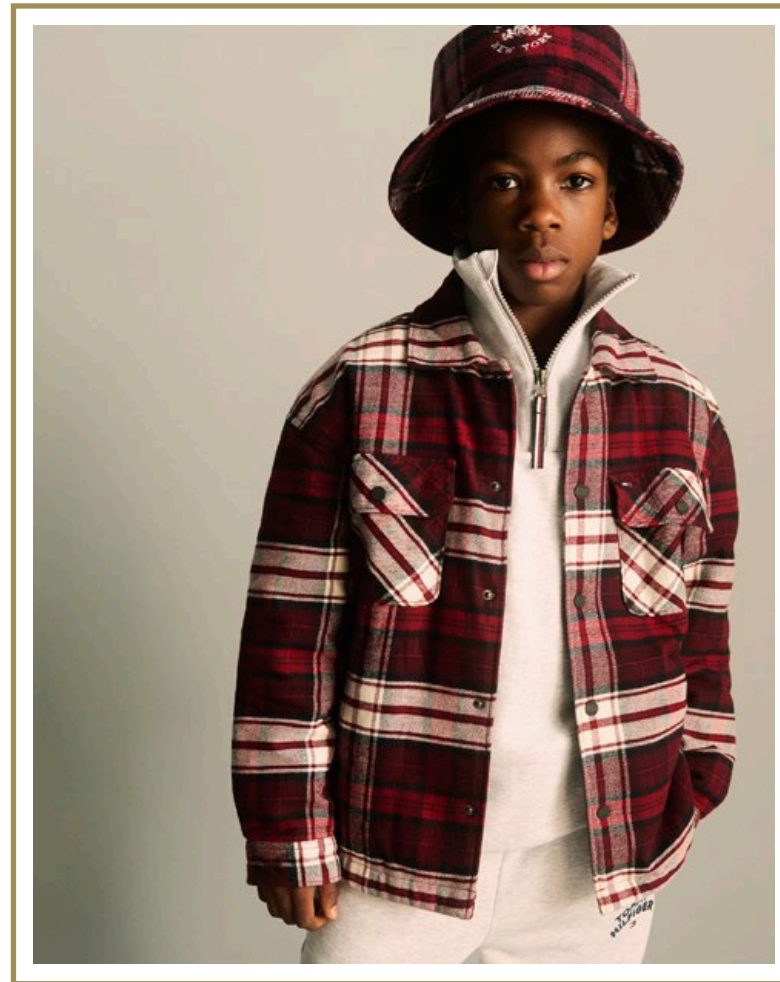

15

**SHEARLING LINED TARTAN OVERSHIRT** Multi Check |  
**TOMMY HILFIGER FLAG SWEATSET** New Light Grey Heather |  
**CHECK BUCKET HAT** Multi Check | **BOOTIE** Black/Mud



16

**NEW YORK PUFFER JACKET** Fireworks | **STRIPED STAMP TEE** Merino Melange/Global Stripes |  
**RIBCORD PULL ON PANT** Merino | **CHECK TEDDY BUCKET HAT** Ancient White |  
**CHECK BUCKET BAG** Ancient White | **SNEAKERS** Blue/Cognac





# 17

**SHERPA CHECK JACKET** Desert Sky/Check | **TARTAN CHECK CARDIGAN** Multi Check |  
**CHECK STAMP SWEATSHIRT** Ancient White | **ARCHIVE FIT DENIM SHIRT** Archiveraw |  
**PLEATED CHINO** Merino | **SMALL FLAG BEANIE** Light Grey Heather | **SNEAKERS** Blue/Cognac



18

**NEW YORK LONG PUFFER VEST** Ancient White | **TOMMY TARTAN CARDIGAN** Multi Check |  
**TOMMY TARTAN VEST** Multi Check | **MID BLUE WASH MABEL JEAN** Mid Blue Clean | **SNEAKERS** Cognac





# 19

**NEW YORK PUFFER JACKET** Fireworks | **NEW YORK LONG PUFFER VEST** Fireworks |  
**STRIPED SWEATER** Merino Melange/Global Stripes | **CORDUROY SHIRT** Desert Sky |  
**TOMMY HILFIGER LOGO SWEATPANTS** Desert Sky | **CHECK MINI BACKPACK** Multi Check | **BOOTIE** Black/Mud



20

PLEATED DOBBY SILVER DOT DRESS Ultra Blue | BOOTIE Blue





21

**TONAL ARGYLE CARDIGAN** Desert Sky | **TONAL ARGYLE VEST** Desert Sky |  
**CHECK STAMP TEE** White | **PULL ON CHINO** Desert Sky | **CUPSOLE** Ivory/Red/Blue

## 22

FROM LEFT TO RIGHT:

GIRL:  
**NEW YORK LONG PUFFER VEST** Ancient White |  
**TOMMY TARTAN VEST** Multi Check |  
**TOMMY TARTAN CARDIGAN** Multi Check |  
**MID BLUE WASH MABEL JEAN** Mid Blue Clean |  
**SNEAKERS** Cognac

BOY:  
**NEW YORK PUFFER JACKET** Desert Sky |  
**CHECK STAMP SWEATSHIRT** Ancient White |  
**ARCHIVE FIT DENIM SHIRT** Archiveraw |  
**PLEATED CHINO** Merino |  
**SMALL FLAG BEANIE** Light Grey Heather |  
**SNEAKERS** Blue/Cognac

BOY:  
**NEW YORK PUFFER JACKET** Fireworks |  
**STRIPED SWEATER** Merino Melange/Global Stripes |  
**CORDUROY SHIRT** Desert Sky |  
**TOMMY HILFIGER LOGO SWEATPANTS** Desert Sky

GIRL:  
**NEW YORK TARTAN CHECK JACKET** Check |  
**RIBCORD PULL ON PANT** Merino









HILL FIG

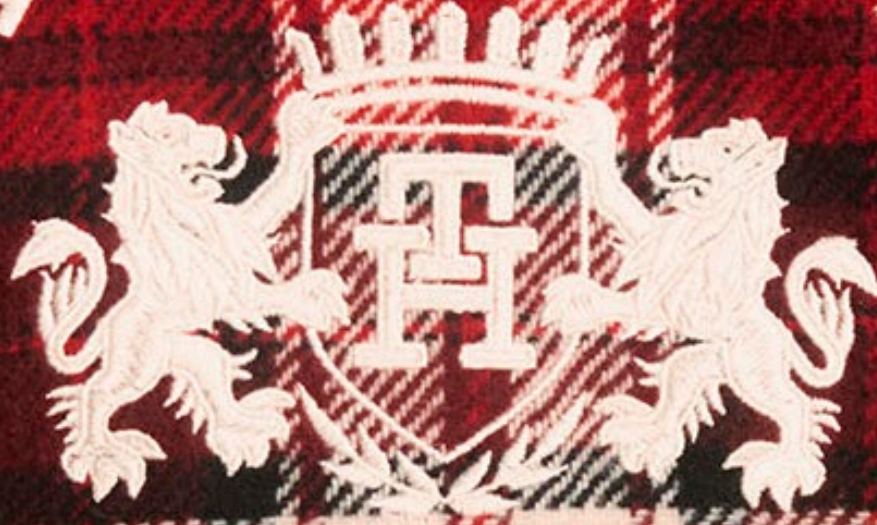

WYOMING

